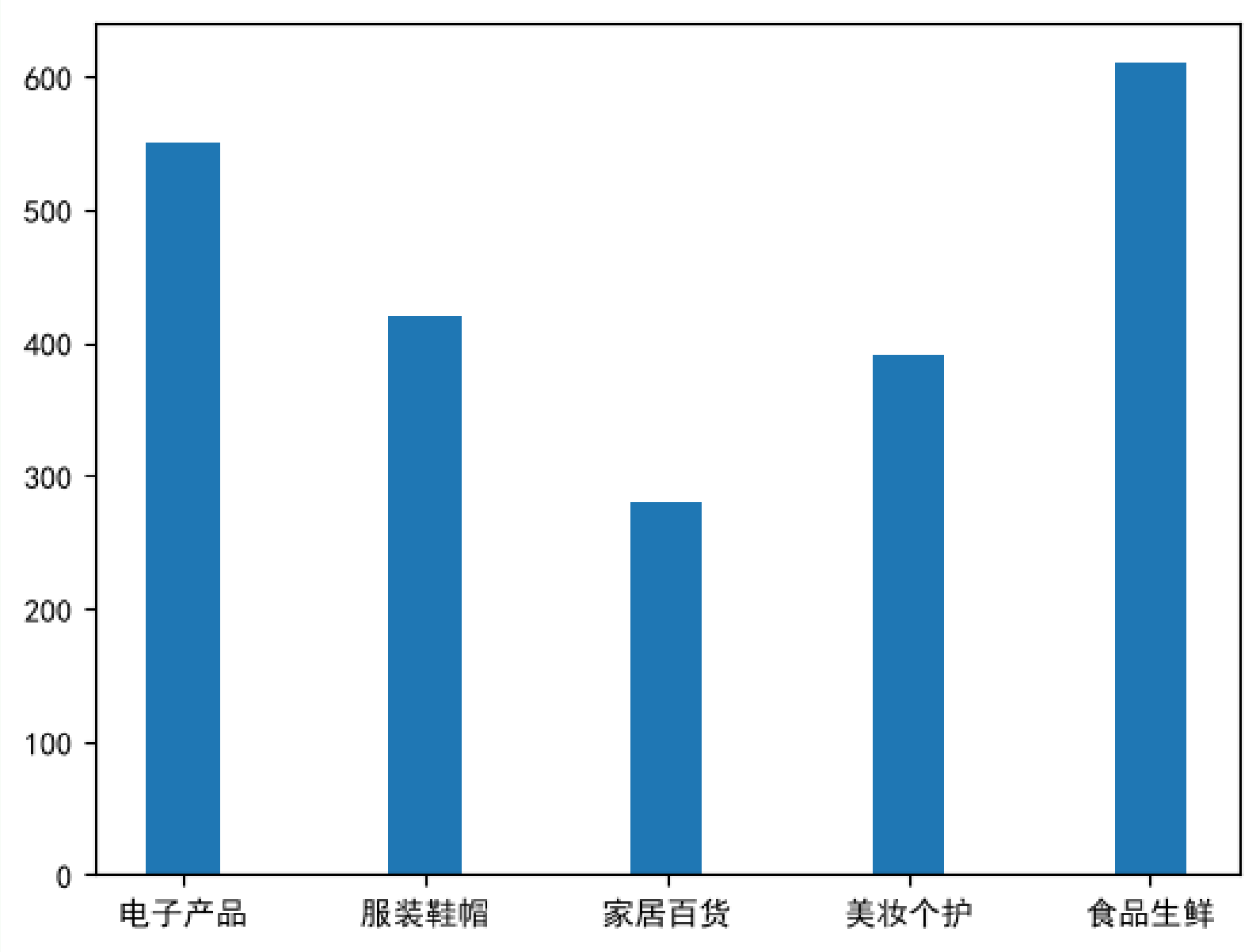
600
500
400
300
200
100
0
电子产品
服装鞋帽
家居百货
美妆个护
食品生鲜

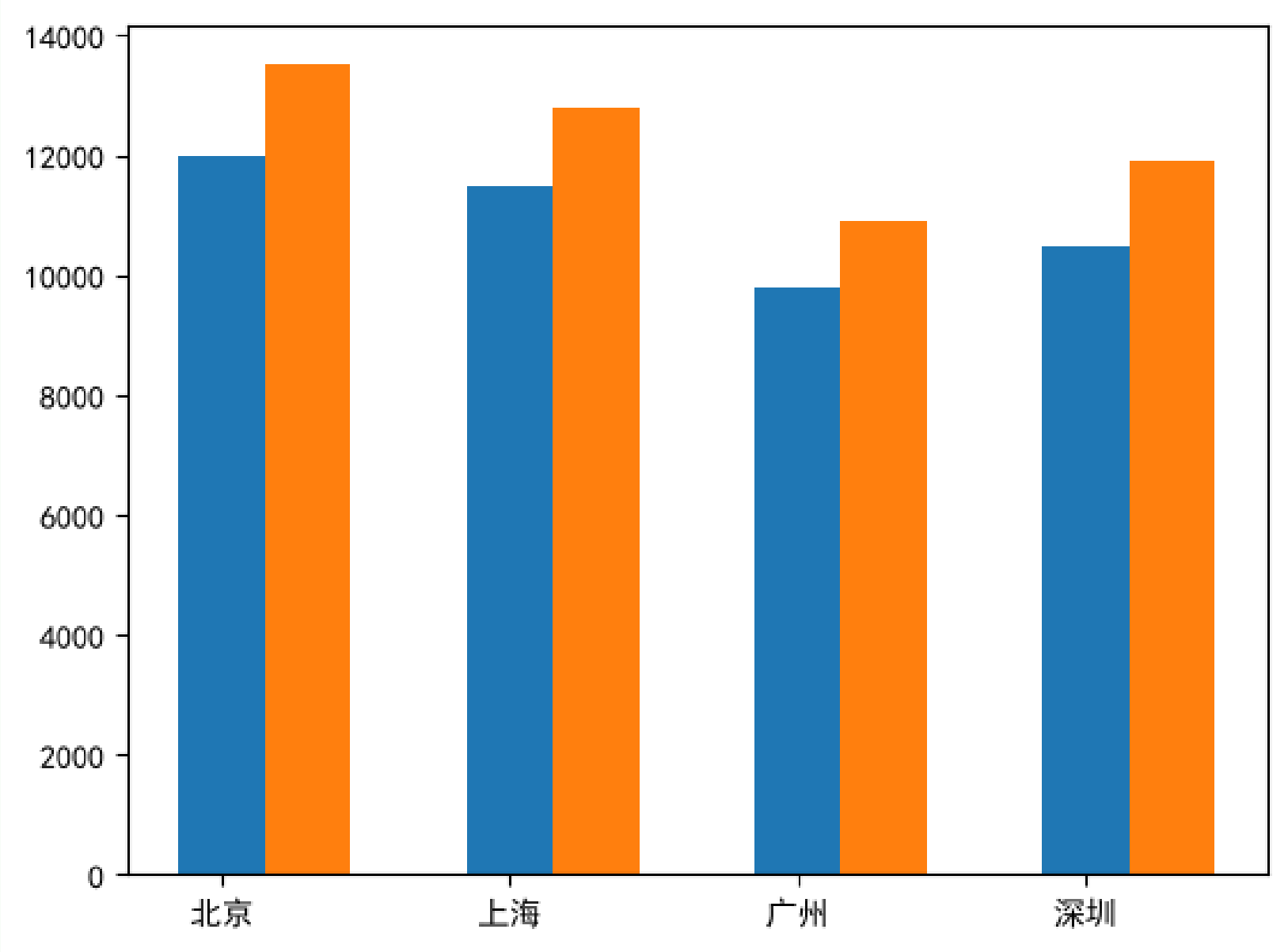
14000
12000
10000
8000
6000
4000
2000
0
北京
上海
广州
深圳

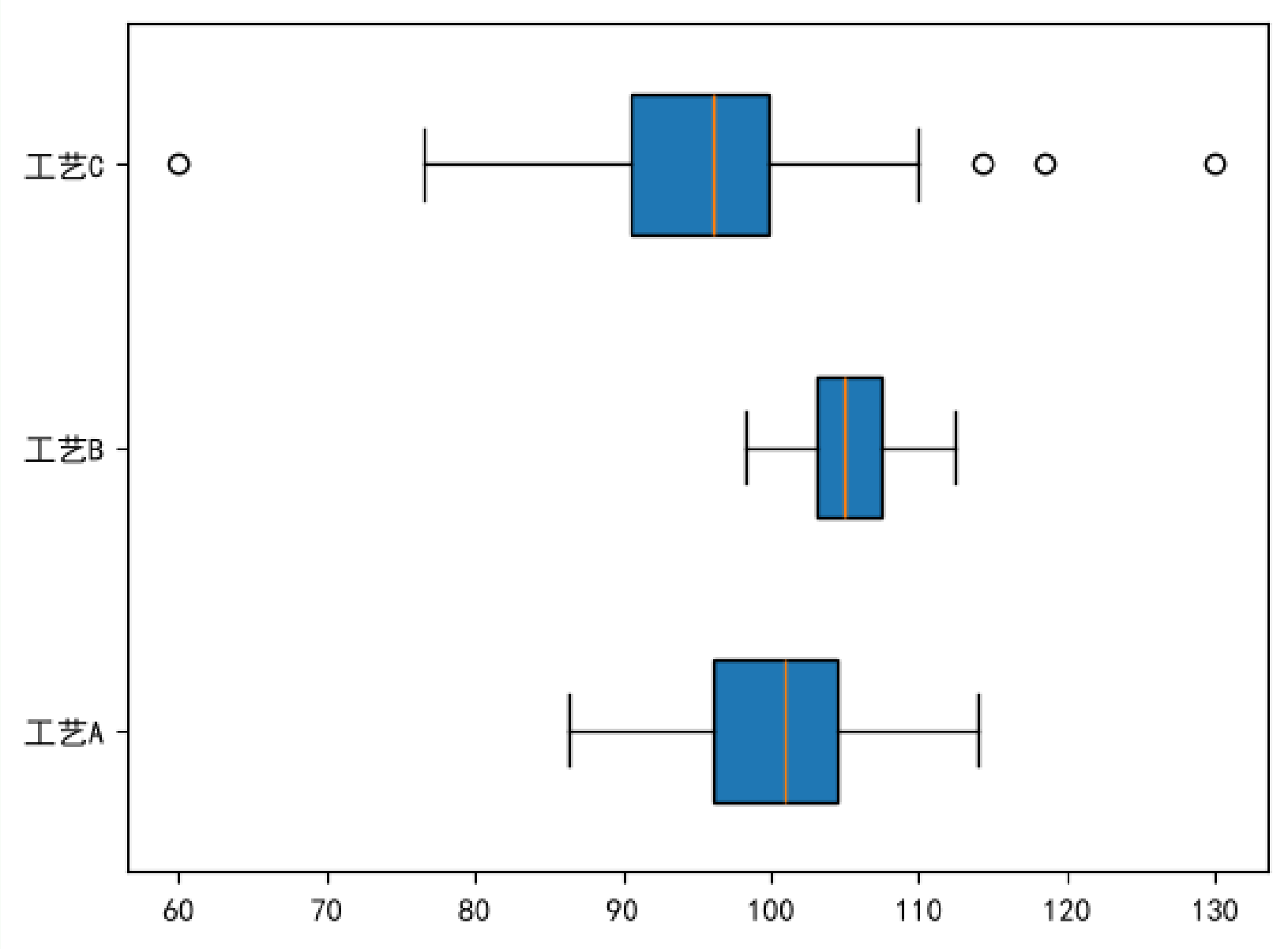
工艺C
工艺B
工艺A
60
70
80
90
100
110
120
130

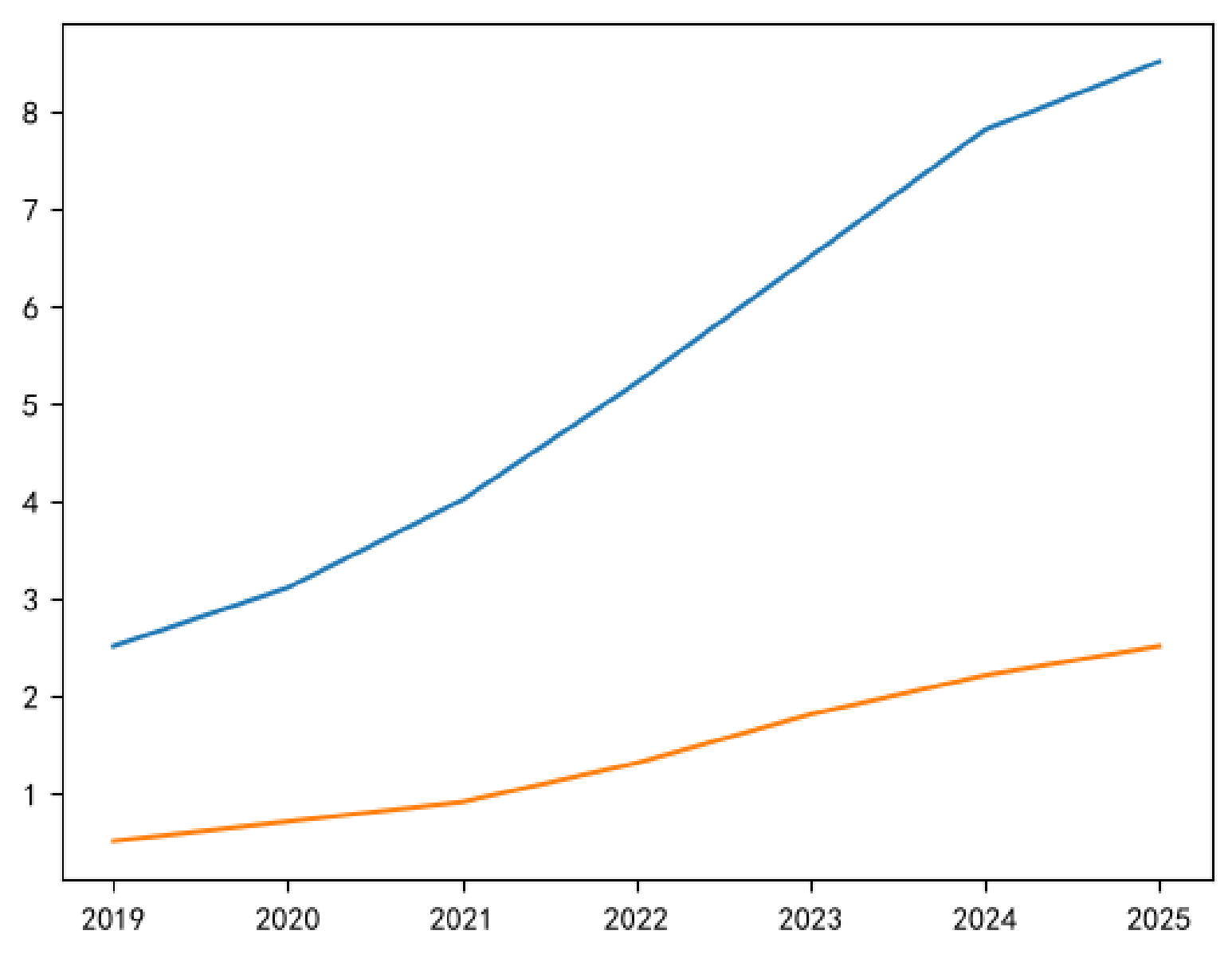
8
7
6
5
4
3
2
1
2019
2020
2021
2022
2023
2024
2025

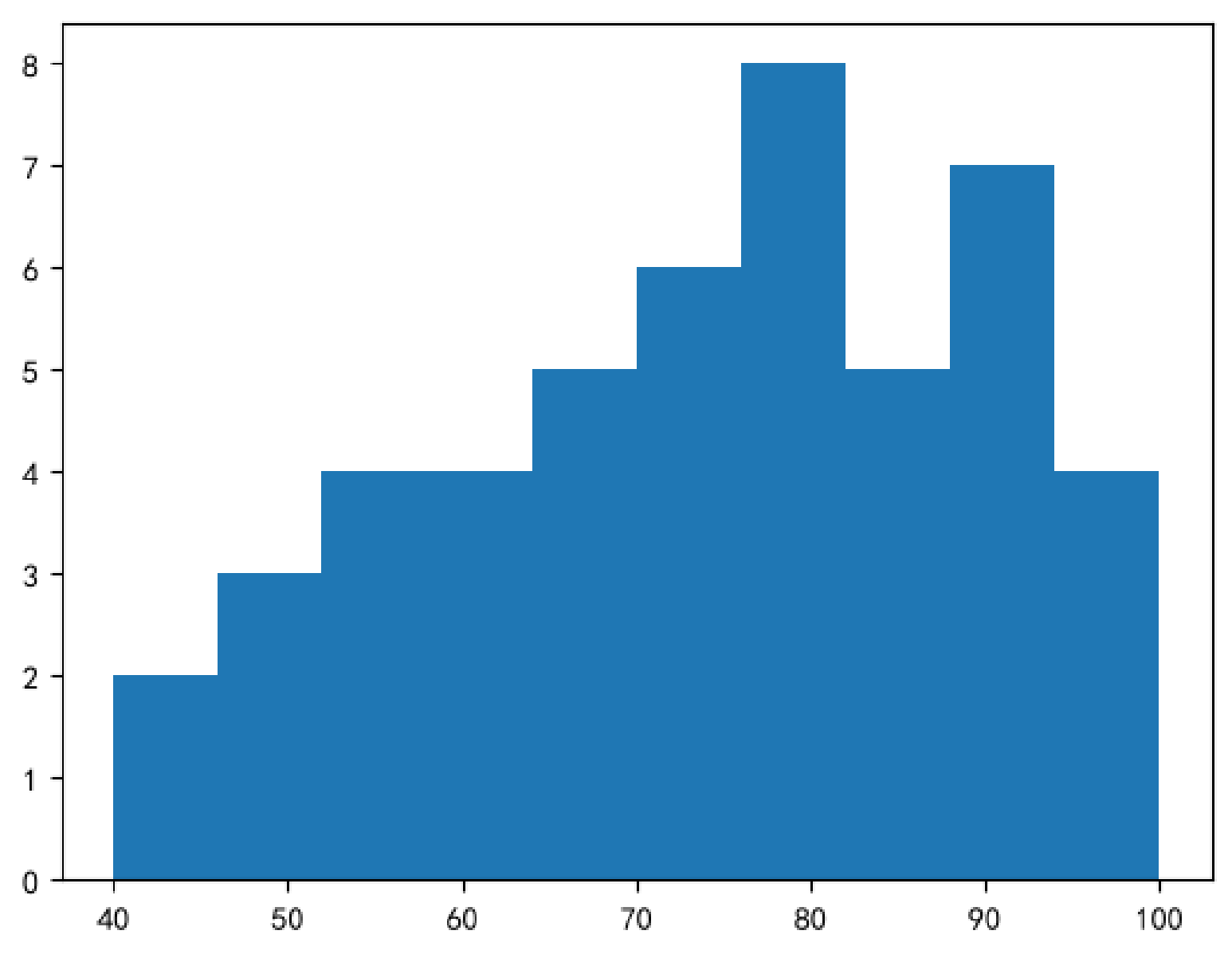
8
7
6
5
4
3
2
1
0
40
50
60
70
80
90
100

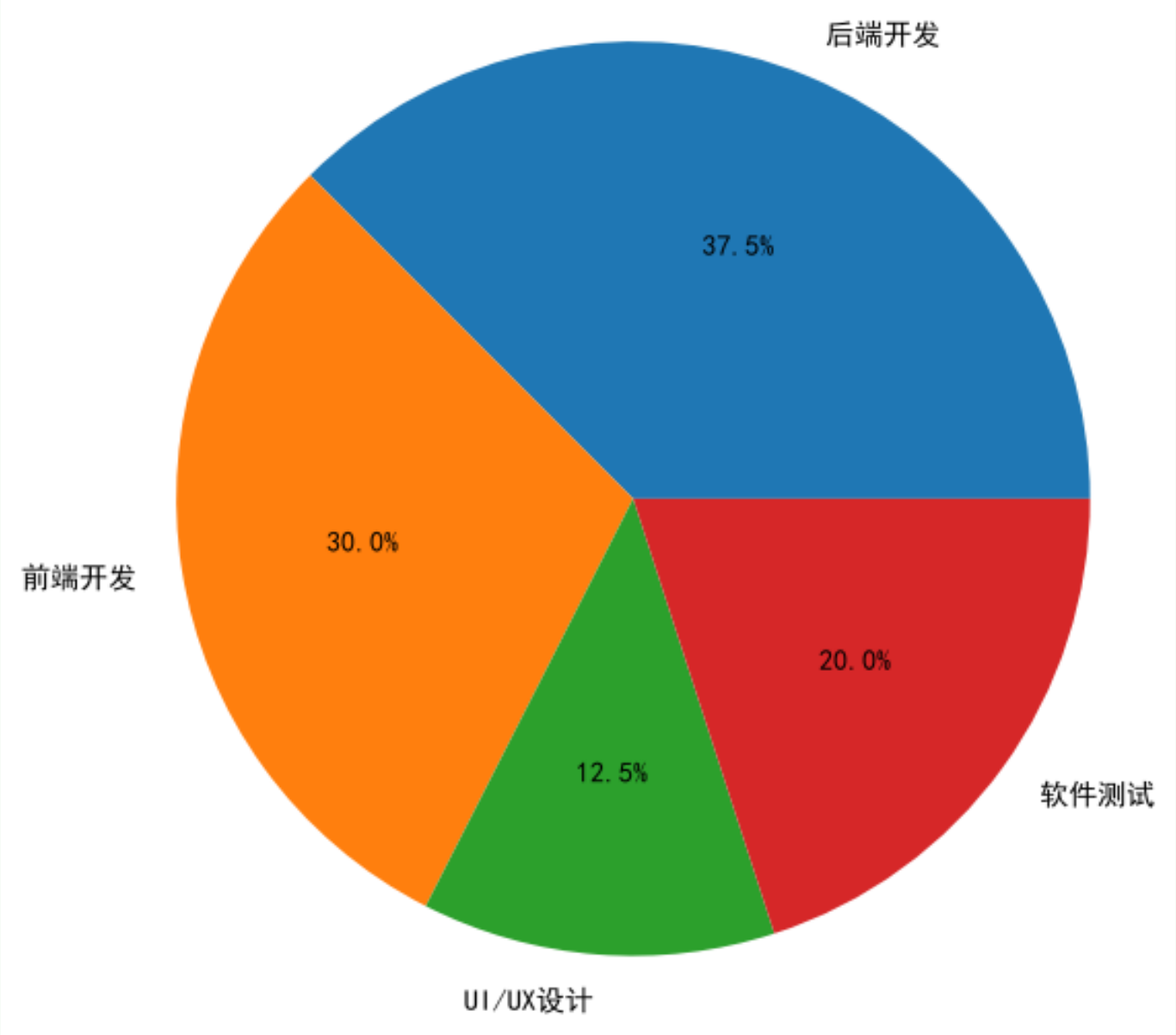
后端开发
37.5%
前端开发
30.0%
20.0%
12.5%
软件测试
UI/UX设计

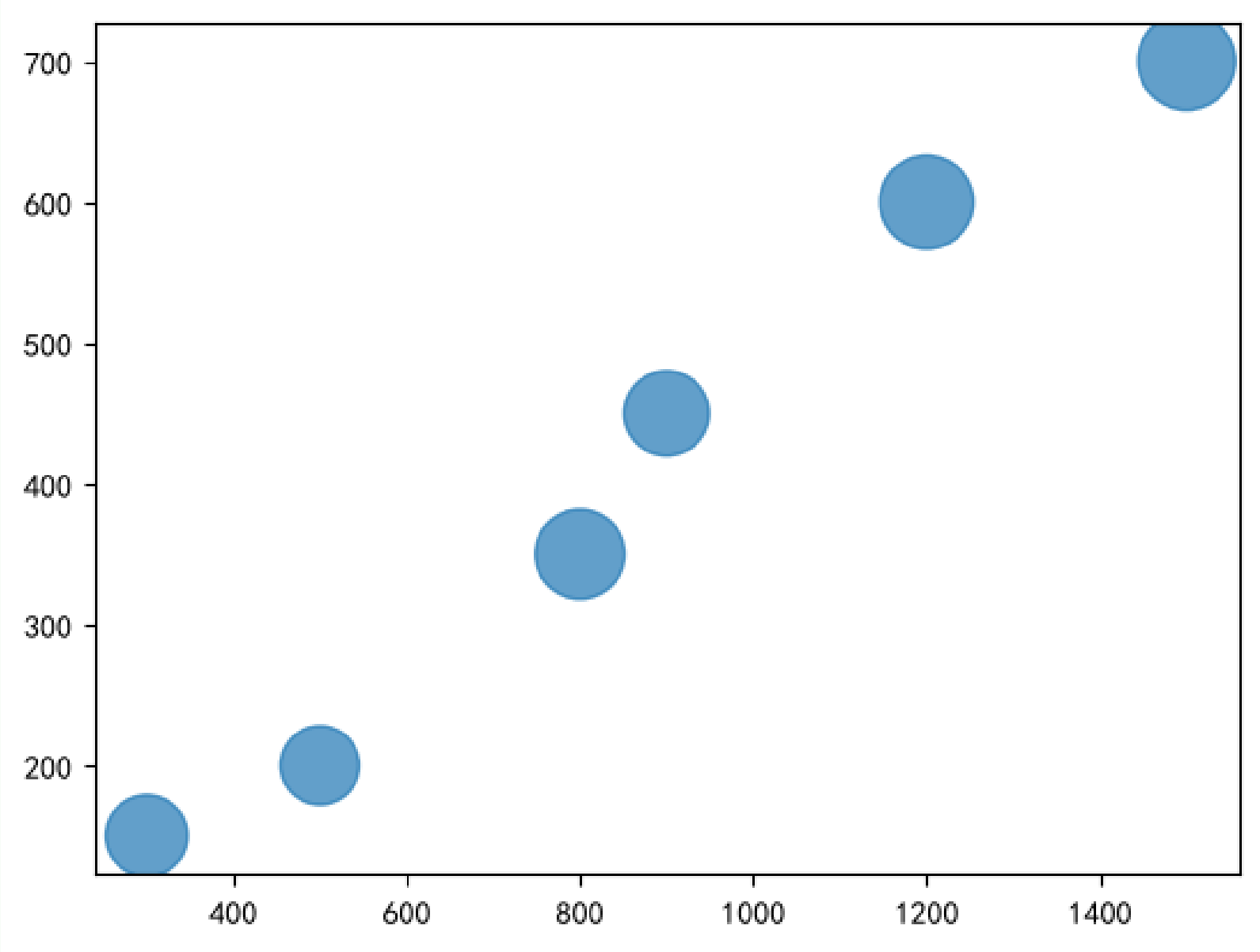
700
600
500
400
300
200
400
600
800
1000
1200
1400

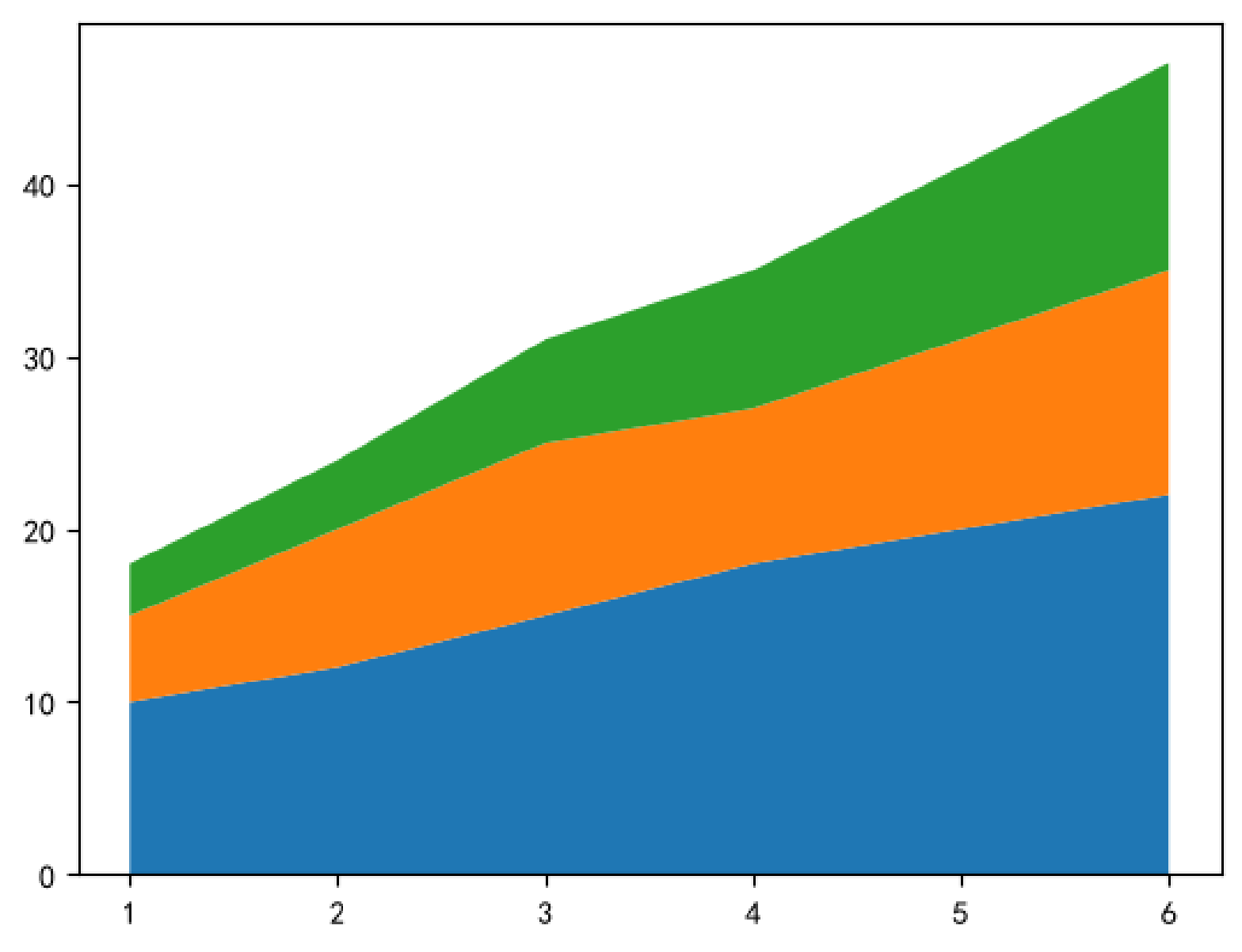
40
30
20
10
0
1
2
3
4
5
6

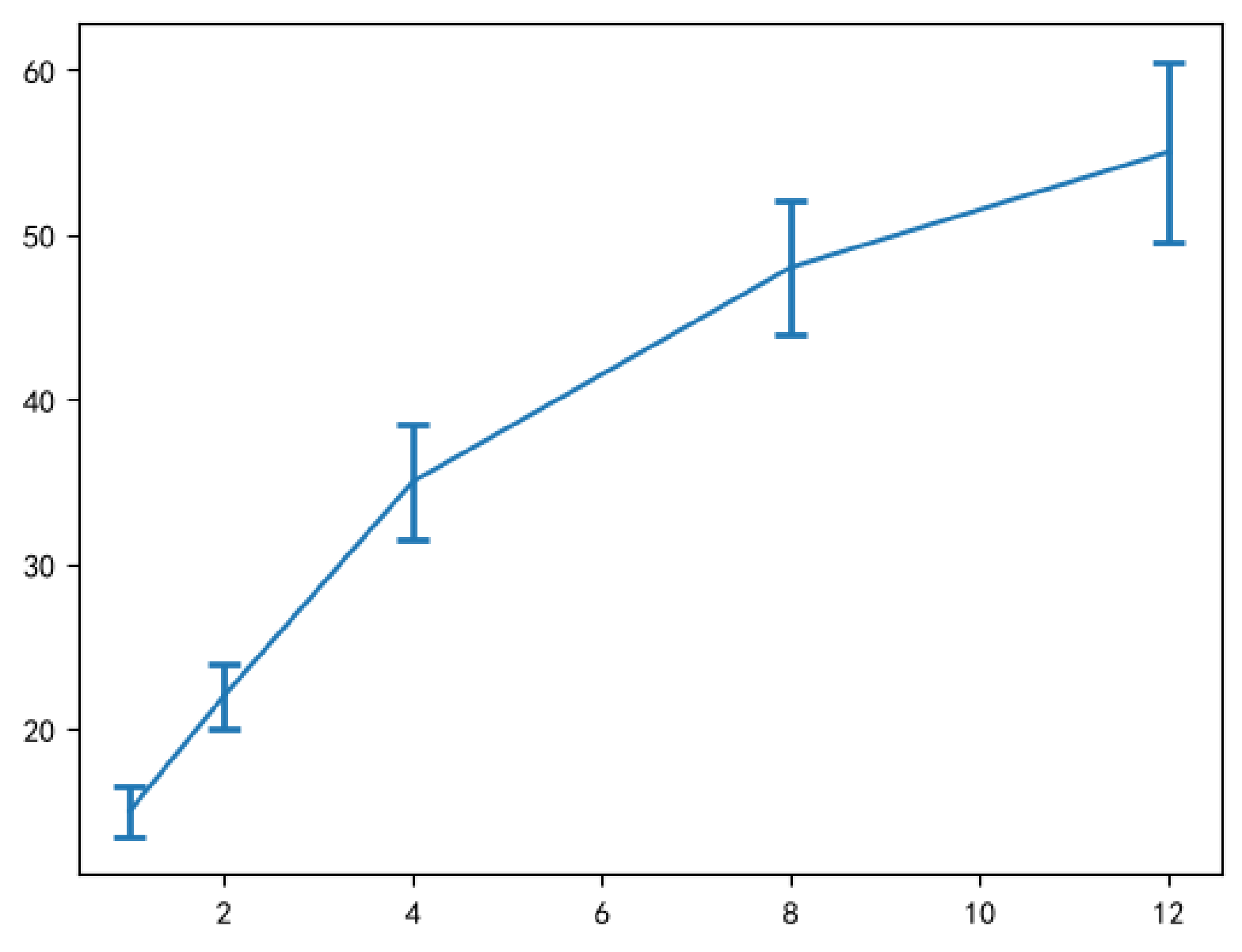
60
50
40
30
20
2
4
6
8
10
12

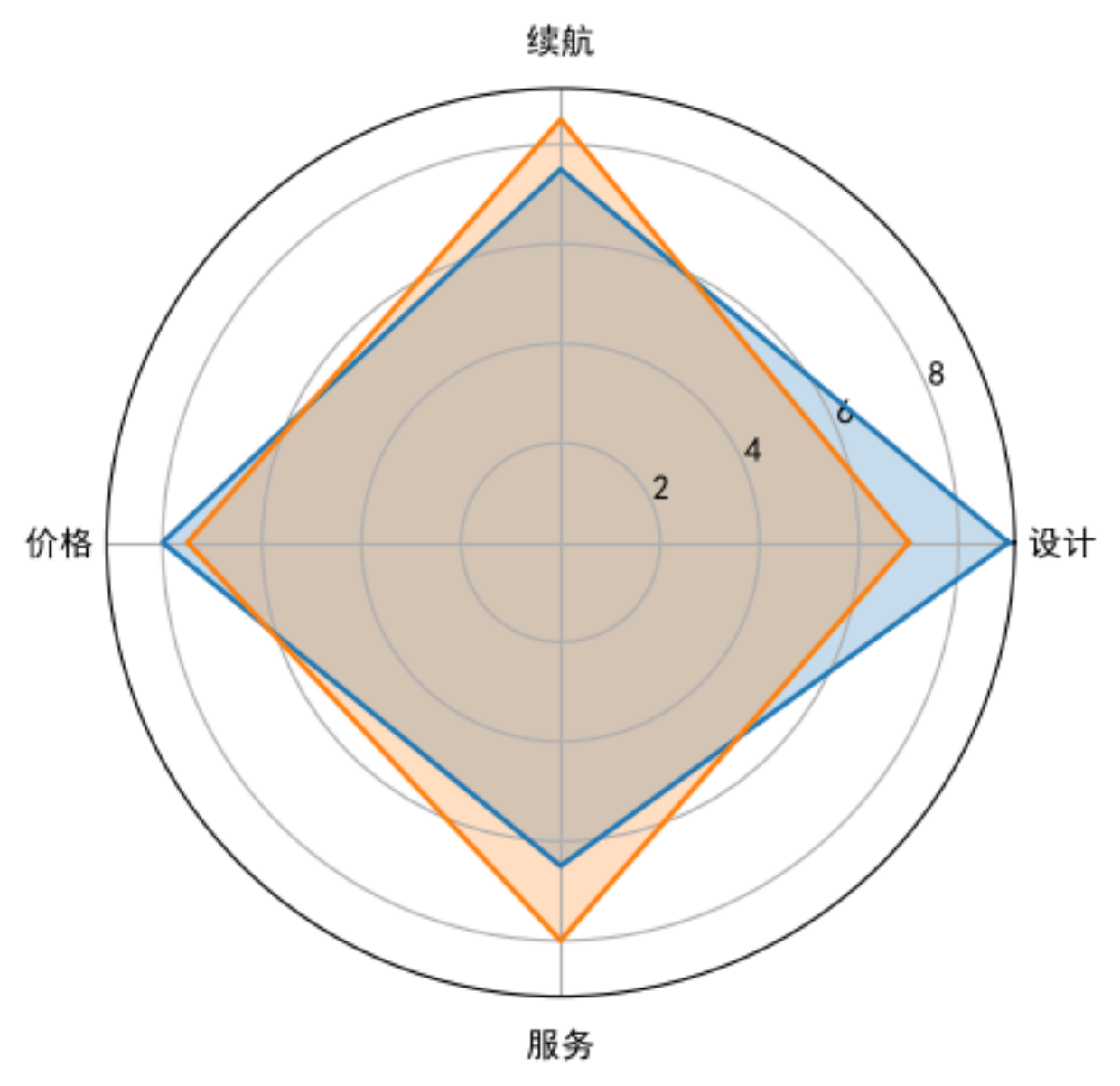
续航
价格
设计
服务
2
4
6
8